

**COMMISSIONER'S COURT
SPECIAL MEETING
JULY 24, 1995**

BE IT REMEMBERED THAT THE TITUS COUNTY COMMISSIONERS' COURT met in *Special Session* on Monday, July 24, 1995, in the Titus County Courtroom with the following members present:

DANNY P. CROOKSCOUNTY JUDGE
MIKE PRICECOMMISSIONER PRECINCT 1
MIKE FIELDSCOMMISSIONER PRECINCT 2
J. W. TERRELL, JR.COMMISSIONER PRECINCT 3
THOMAS E. HOCKADAYCOMMISSIONER PRECINCT 4
JEAN CROVERDEPUTY CLERK

ABSENT: NONE

PUBLIC AND COUNTY OFFICIALS ATTENDING MEETING:

SHARON REYNOLDS, ASSISTANT AUDITOR
JUNE ROACH, TAX - ASSESSOR COLLECTOR
JOHN MOSS, SHERIFF

RONNIE SMITH CYNTHIA SMITH
MIKE ROSS SCOTT WILLEY

IN THE MATTER OF
CONSIDERING LETTER OF RESIGNATION OF
DELINQUENT TAX ATTORNEY JIMMY WHITE

A letter was received from Delinquent Tax Attorney Jimmy White stating he wished to resign due to the appointment as 76th Judicial Judge.

Motion was made by Commissioner J. W. Terrell, Jr. and seconded by Commissioner Mike Price to accept the letter of resignation from Delinquent

Tax Attorney Jimmy White. Motion carried unanimously. *SEE ATTACHMENT "A"*

IN THE MATTER OF
CONSIDERING SOUTHWESTERN BELL TELEPHONE
BURYING CABLE ALONG AND UNDER SE-9 IN PRECINCT 4

Motion was made by Commissioner Thomas E. Hockaday and seconded by Commissioner Mike Fields to approve burying cable along and boring under SE-9 in Precinct 4. Motion carried unanimously. *SEE ATTACHMENT "B"*

IN THE MATTER OF
CLARIFICATION OF COUNTY ROAD NE-31
IN PRECINCT 4

Commissioner J. W. Terrell, Jr. addressed the Court on NE-31 county road. Commissioner Terrell stated, "This road goes 2,000 feet beyond the last resident to White Oak Wild Life Preserve."

Motion was made by Commissioner Thomas E. Hockaday and seconded by Commissioner Mike Fields to accept the clarification of County Road NE-31. Motion carried unanimously.

IN THE MATTER OF
CONSIDERING GOING OUT FOR BIDS ON
MAINTENANCE CONTRACT ON AIR CONDITIONING

Commissioner J. W. Terrell, Jr. said, "A local air conditioning company has approached me. They suggest that the County go out for bids on a maintenance contract for all building air conditioners owned by the County." Commissioner Terrell said, "At the present time we are being charged a service call each time a unit goes down." Commissioner Mike Fields stated, "If we had someone servicing these units and changing the air filters on a regular basis; it would cut cost." Commissioner Terrell then suggested a maintenance contract with specification be drawn up and to go out for bids. This contract would cover air conditioners at the Courthouse, the Annex, Extension Office, Jail and Central Barn.

Motion was made by Commissioner Thomas E. Hockaday and seconded by Commissioner J. W. Terrell, Jr. to go out for bids on air conditioners maintenance contract. Motion carried unanimously.

IN THE MATTER OF
CONSIDER GOING OUT FOR BIDS FOR
SIDEBOOM MOWER AND DITCHER FOR
PRECINCT 2 & PRECINCT 4

Commissioner Thomas E. Hockaday pointed out that he had a sideboom mover and ditcher. This equipment is old and it's downtime for repairs has been increasing. Therefore, he plans to trade it in on a new sideboom mower and ditcher if the Court approved. Commissioner Mike Fields stated his equipment was having too much downtime like Precinct 4. He also plans to trade in the equipment he has for new equipment.

Motion was made by Commissioner Thomas E. Hockaday and seconded by Commissioner Mike Fields to approve going out for bids for Precinct 2 and Precinct 4 a sideboom mower and ditcher for each precinct. Motion carried unanimously.

IN THE MATTER OF
APPROVING BUDGET AMENDMENTS

Sharon Reynolds Assistant Auditor presented the Court with budget amendments 65 through 73 that can be seen in the County Auditor's Office.

Motion was made by Commissioner Mike Price and seconded by Commissioner J. W. Terrell, Jr. to approve budget amendments 65 through 73 as presented by auditor's office. Motion carried unanimously.

IN THE MATTER OF
APPROVING COUNTY OFFICIAL REPORTS

Motion was made by Commissioner Mike Price and seconded by Commissioner Thomas E. Hockaday to approve reports from the District Clerk, County Clerk, Extension Offices, and Nortex Fire Department. Motion carried unanimously.

IN THE MATTER OF
SIGNING PAY ORDERS AND PAYING BILLS

Motion was made by Commissioner J. W. Terrell, Jr. and seconded by Commissioner Mike Price to approve signing pay orders and paying bills. Motion carried unanimously.

IN THE MATTER OF
DISCUSSING BUDGET AMENDMENT FOR
SHERIFF'S DEPARTMENT

Sheriff Moss expressed the need to have \$25,000.00 to be reinstated into his budget for feeding inmates in the jail.

It was explained by the Court that this money had been taken out of the Sheriff's budget for 1995 but was now being reinstated.

Motion was made by Commissioner J. W. Terrell, Jr. and seconded by Commissioner Thomas E. Hockday to approve the budget amendment of \$25,000.00 to the Sheriff's Department for inmates' food. Motion carried unanimously.

IN THE MATTER OF
RECOGNIZING RONNIE SMITH FOR
ACHIEVEMENTS

County Judge Danny P. Crooks turned the floor over to Commissioner J. W. Terrell Jr. for presentation of Resolution honoring Ronnie Smith.

Commissioner Terrell read the Resolution honoring Mr. Ronnie Smith the reigning champion of the Southwest Regional Toughman Competition. Mr. Smith competes under the name of "THE BEAR".

Mr. Smith was appointed the TOUGHMAN AMBASSADOR OF TITUS COUNTY. He will be competing in the World Toughman Championship to be held in Disneyland, California in August 1995. *SEE ATTACHMENT "C"*

Mr. Terrell then presented the Original Resolution to Mr. Ronnie Smith.

County Judge Danny P. Crooks asked, "June Roach, would you like to say something?"

Mrs. June Roach asked, "Have you cover the resignation of Delinquent Tax Attorney and what was said?"

Commissioner J. W. Terrell, Jr. replied, "We accepted his resignation."

Mrs. Roach asked, "Does that mean we have no Delinquent Tax Attorney? Will it mean the county can no longer charge the 15% Fee for the Delinquent Tax Attorney until a new one is appointed? Do we start this tomorrow?"

All Commissioners were in agreement that the 15% Fee for the Delinquent Tax Attorney could not be collected after June 24, 1995. This fee would not be collected until such time a new Delinquent Tax Attorney was appointed.

IN THE MATTER OF
ADJOURNMENT

Motion was made by Commissioner J. W. Terrell, Jr. and seconded by Commissioner Mike Price to adjourn. Motion carried unanimously.

ATTACHMENT "A"

LAW OFFICE OF
JIMMY L. WHITE
811 E. 10th STREET
MT. PLEASANT, TEXAS 75465

TELEPHONE (814) 875-0881

June 26, 1995

Commissioners Court
Titus County
Titus County Courthouse
Mt. Pleasant, Texas

Re: Delinquent Tax Contract

Gentlemen:

Please be advised that due to my appointment as District Judge of the 76th Judicial District of Texas, I will no longer be able to be employed as the Delinquent Tax Attorney for Titus County, Texas under the existing contract which covers the years 1995 and 1996. The effective date of my termination of the contract will be July 24, 1995 when I will be sworn in as District Judge of Titus County. Up to and including that day, I will continue to serve as your Delinquent Tax Attorney.

All the terms of the existing contract, including the five-year notices have been complied with to the best of my knowledge and ability. Thank you for allowing me the opportunity to work with you in this matter.

Sincerely yours,

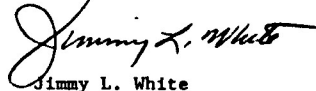

Jimmy L. White

JW/plw

(2)

ATTACHMENT "B"

D 575931

VOL 20 PAGE 127

APPLICATION FOR PERMIT

TO: COMMISSIONERS COURT
MT. PLEASANT, TEXAS 75455

Application is hereby made by SOUTHWESTERN BELL TELEPHONE COMPANY
for permission to lay curbed line along/under
that certain segment of the county road in Precinct # Four (4)
at the following location(s):

*SECR 9 as shown on attached
drawings - Eastwood Hill
Subdivision.*

Respectfully submitted,

C. D. Prince

Manager-Engineering Design
611 W. Elm
Tyler, Texas 75702

APPROVED - DENIED

Denny Plaster
COUNTY JUDGE

153931

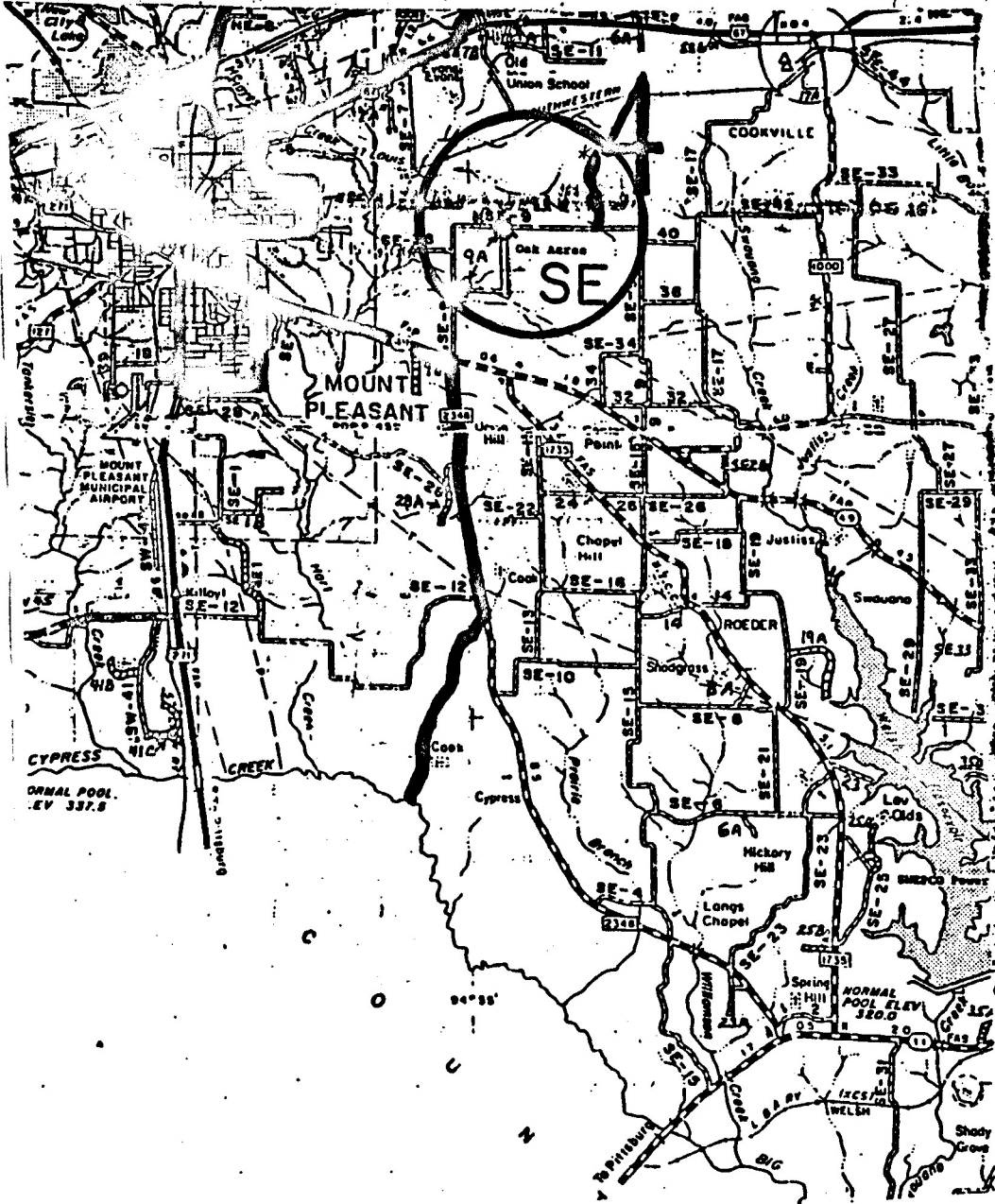

CYPRESS CREEK

NORMAL POOL ELEV 320.0

Shady Grove

SPECIAL CIRCUITS E203 FORWARDED POINT REQUIRED Y	
OPERATING RANGE OF JOB STEPS LINE TO TO SPICE 51 TO 55 MFC 454	NORTH ARROW
TRANSMISSION ZONE RZ 28 C2 PAPER CODE 210102	
CAUTION HIGH VOLTAGE RY 7.2 AERIAL Y BURIED N	
POLE CONDUCTS (+) (-)	
PWR CD	NOTES
ORDER NO. 0575931	PRINT NO. 1
REV/DATE 90-572	PREP. EACH MOUNT PLEASANT
TAX DIST. 17020	CEO LOC. 102572
EXCH. TELEPHONE NO. (803) 572-5495	CREWMAN IAN
REC. REF. 1802A & L	SCALE NONE
MAP REF.	DATE INT. 07/06/95
	DATE REV.
	JOB TITLE SE C R 9A

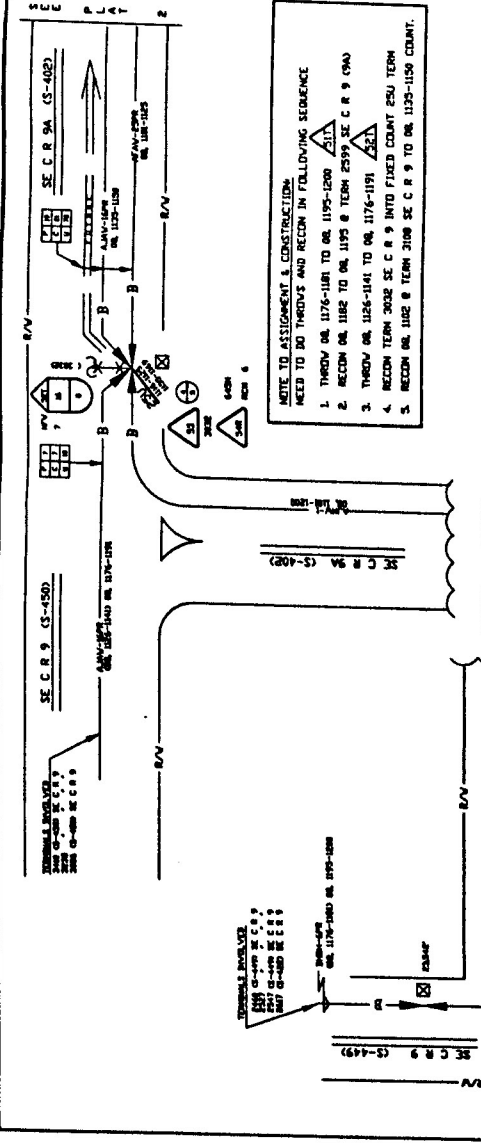

NOTE TO ASSIGNMENT & CONSTRUCTION:
NEED TO DO THROWS AND RECON IN FOLLOWING SEQUENCE

1. THROW ON 1176-1181 TO ON 1195-1200
2. RECON ON 1182 TO ON 1195 @ TERM 2999 SE C R 9 (9A)
3. THROW ON 1126-1141 TO ON 1176-1191
4. RECON TERM 3032 SE C R 9 INTO FIXED COUNTY 250 TERM
5. RECON ON 1182 @ TERM 3108 SE C R 9 TO ON 1125-1150 COUNTY

061118-1115

LINE NO.	TYPE	DATE	BY	REASON	STATUS
1	ADD	06/11/95	IAN	NEW	OPEN
2	ADD	06/11/95	IAN	NEW	OPEN
3	ADD	06/11/95	IAN	NEW	OPEN
4	ADD	06/11/95	IAN	NEW	OPEN
5	ADD	06/11/95	IAN	NEW	OPEN
6	ADD	06/11/95	IAN	NEW	OPEN
7	ADD	06/11/95	IAN	NEW	OPEN
8	ADD	06/11/95	IAN	NEW	OPEN
9	ADD	06/11/95	IAN	NEW	OPEN
10	ADD	06/11/95	IAN	NEW	OPEN
11	ADD	06/11/95	IAN	NEW	OPEN
12	ADD	06/11/95	IAN	NEW	OPEN
13	ADD	06/11/95	IAN	NEW	OPEN
14	ADD	06/11/95	IAN	NEW	OPEN
15	ADD	06/11/95	IAN	NEW	OPEN
16	ADD	06/11/95	IAN	NEW	OPEN
17	ADD	06/11/95	IAN	NEW	OPEN
18	ADD	06/11/95	IAN	NEW	OPEN
19	ADD	06/11/95	IAN	NEW	OPEN
20	ADD	06/11/95	IAN	NEW	OPEN
21	ADD	06/11/95	IAN	NEW	OPEN
22	ADD	06/11/95	IAN	NEW	OPEN
23	ADD	06/11/95	IAN	NEW	OPEN
24	ADD	06/11/95	IAN	NEW	OPEN
25	ADD	06/11/95	IAN	NEW	OPEN
26	ADD	06/11/95	IAN	NEW	OPEN
27	ADD	06/11/95	IAN	NEW	OPEN
28	ADD	06/11/95	IAN	NEW	OPEN
29	ADD	06/11/95	IAN	NEW	OPEN
30	ADD	06/11/95	IAN	NEW	OPEN
31	ADD	06/11/95	IAN	NEW	OPEN
32	ADD	06/11/95	IAN	NEW	OPEN
33	ADD	06/11/95	IAN	NEW	OPEN
34	ADD	06/11/95	IAN	NEW	OPEN
35	ADD	06/11/95	IAN	NEW	OPEN
36	ADD	06/11/95	IAN	NEW	OPEN
37	ADD	06/11/95	IAN	NEW	OPEN
38	ADD	06/11/95	IAN	NEW	OPEN
39	ADD	06/11/95	IAN	NEW	OPEN
40	ADD	06/11/95	IAN	NEW	OPEN
41	ADD	06/11/95	IAN	NEW	OPEN
42	ADD	06/11/95	IAN	NEW	OPEN
43	ADD	06/11/95	IAN	NEW	OPEN
44	ADD	06/11/95	IAN	NEW	OPEN
45	ADD	06/11/95	IAN	NEW	OPEN
46	ADD	06/11/95	IAN	NEW	OPEN
47	ADD	06/11/95	IAN	NEW	OPEN
48	ADD	06/11/95	IAN	NEW	OPEN
49	ADD	06/11/95	IAN	NEW	OPEN
50	ADD	06/11/95	IAN	NEW	OPEN
51	ADD	06/11/95	IAN	NEW	OPEN
52	ADD	06/11/95	IAN	NEW	OPEN
53	ADD	06/11/95	IAN	NEW	OPEN
54	ADD	06/11/95	IAN	NEW	OPEN
55	ADD	06/11/95	IAN	NEW	OPEN
56	ADD	06/11/95	IAN	NEW	OPEN
57	ADD	06/11/95	IAN	NEW	OPEN
58	ADD	06/11/95	IAN	NEW	OPEN
59	ADD	06/11/95	IAN	NEW	OPEN
60	ADD	06/11/95	IAN	NEW	OPEN
61	ADD	06/11/95	IAN	NEW	OPEN
62	ADD	06/11/95	IAN	NEW	OPEN
63	ADD	06/11/95	IAN	NEW	OPEN
64	ADD	06/11/95	IAN	NEW	OPEN
65	ADD	06/11/95	IAN	NEW	OPEN
66	ADD	06/11/95	IAN	NEW	OPEN
67	ADD	06/11/95	IAN	NEW	OPEN
68	ADD	06/11/95	IAN	NEW	OPEN
69	ADD	06/11/95	IAN	NEW	OPEN
70	ADD	06/11/95	IAN	NEW	OPEN
71	ADD	06/11/95	IAN	NEW	OPEN
72	ADD	06/11/95	IAN	NEW	OPEN
73	ADD	06/11/95	IAN	NEW	OPEN
74	ADD	06/11/95	IAN	NEW	OPEN
75	ADD	06/11/95	IAN	NEW	OPEN
76	ADD	06/11/95	IAN	NEW	OPEN
77	ADD	06/11/95	IAN	NEW	OPEN
78	ADD	06/11/95	IAN	NEW	OPEN
79	ADD	06/11/95	IAN	NEW	OPEN
80	ADD	06/11/95	IAN	NEW	OPEN
81	ADD	06/11/95	IAN	NEW	OPEN
82	ADD	06/11/95	IAN	NEW	OPEN
83	ADD	06/11/95	IAN	NEW	OPEN
84	ADD	06/11/95	IAN	NEW	OPEN
85	ADD	06/11/95	IAN	NEW	OPEN
86	ADD	06/11/95	IAN	NEW	OPEN
87	ADD	06/11/95	IAN	NEW	OPEN
88	ADD	06/11/95	IAN	NEW	OPEN
89	ADD	06/11/95	IAN	NEW	OPEN
90	ADD	06/11/95	IAN	NEW	OPEN
91	ADD	06/11/95	IAN	NEW	OPEN
92	ADD	06/11/95	IAN	NEW	OPEN
93	ADD	06/11/95	IAN	NEW	OPEN
94	ADD	06/11/95	IAN	NEW	OPEN
95	ADD	06/11/95	IAN	NEW	OPEN
96	ADD	06/11/95	IAN	NEW	OPEN
97	ADD	06/11/95	IAN	NEW	OPEN
98	ADD	06/11/95	IAN	NEW	OPEN
99	ADD	06/11/95	IAN	NEW	OPEN
100	ADD	06/11/95	IAN	NEW	OPEN

ASSIGNED PAIR FILL

LINE NO.	TYPE	DATE	BY	REASON	STATUS
1	ADD	06/11/95	IAN	NEW	OPEN
2	ADD	06/11/95	IAN	NEW	OPEN
3	ADD	06/11/95	IAN	NEW	OPEN
4	ADD	06/11/95	IAN	NEW	OPEN
5	ADD	06/11/95	IAN	NEW	OPEN
6	ADD	06/11/95	IAN	NEW	OPEN
7	ADD	06/11/95	IAN	NEW	OPEN
8	ADD	06/11/95	IAN	NEW	OPEN
9	ADD	06/11/95	IAN	NEW	OPEN
10	ADD	06/11/95	IAN	NEW	OPEN
11	ADD	06/11/95	IAN	NEW	OPEN
12	ADD	06/11/95	IAN	NEW	OPEN
13	ADD	06/11/95	IAN	NEW	OPEN
14	ADD	06/11/95	IAN	NEW	OPEN
15	ADD	06/11/95	IAN	NEW	OPEN
16	ADD	06/11/95	IAN	NEW	OPEN
17	ADD	06/11/95	IAN	NEW	OPEN
18	ADD	06/11/95	IAN	NEW	OPEN
19	ADD	06/11/95	IAN	NEW	OPEN
20	ADD	06/11/95	IAN	NEW	OPEN
21	ADD	06/11/95	IAN	NEW	OPEN
22	ADD	06/11/95	IAN	NEW	OPEN
23	ADD	06/11/95	IAN	NEW	OPEN
24	ADD	06/11/95	IAN	NEW	OPEN
25	ADD	06/11/95	IAN	NEW	OPEN
26	ADD	06/11/95	IAN	NEW	OPEN
27	ADD	06/11/95	IAN	NEW	OPEN
28	ADD	06/11/95	IAN	NEW	OPEN
29	ADD	06/11/95	IAN	NEW	OPEN
30	ADD	06/11/95	IAN	NEW	OPEN
31	ADD	06/11/95	IAN	NEW	OPEN
32	ADD	06/11/95	IAN	NEW	OPEN
33	ADD	06/11/95	IAN	NEW	OPEN
34	ADD	06/11/95	IAN	NEW	OPEN
35	ADD	06/11/95	IAN	NEW	OPEN
36	ADD	06/11/95	IAN	NEW	OPEN
37	ADD	06/11/95	IAN	NEW	OPEN
38	ADD	06/11/95	IAN	NEW	OPEN
39	ADD	06/11/95	IAN	NEW	OPEN
40	ADD	06/11/95	IAN	NEW	OPEN
41	ADD	06/11/95	IAN	NEW	OPEN
42	ADD	06/11/95	IAN	NEW	OPEN
43	ADD	06/11/95	IAN	NEW	OPEN
44	ADD	06/11/95	IAN	NEW	OPEN
45	ADD	06/11/95	IAN	NEW	OPEN
46	ADD	06/11/95	IAN	NEW	OPEN
47	ADD	06/11/95	IAN	NEW	OPEN
48	ADD	06/11/95	IAN	NEW	OPEN
49	ADD	06/11/95	IAN	NEW	OPEN
50	ADD	06/11/95	IAN	NEW	OPEN
51	ADD	06/11/95	IAN	NEW	OPEN
52	ADD	06/11/95	IAN	NEW	OPEN
53	ADD	06/11/95	IAN	NEW	OPEN
54	ADD	06/11/95	IAN	NEW	OPEN
55	ADD	06/11/95	IAN	NEW	OPEN
56	ADD	06/11/95	IAN	NEW	OPEN
57	ADD	06/11/95	IAN	NEW	OPEN
58	ADD	06/11/95	IAN	NEW	OPEN
59	ADD	06/11/95	IAN	NEW	OPEN
60	ADD	06/11/95	IAN	NEW	OPEN
61	ADD	06/11/95	IAN	NEW	OPEN
62	ADD	06/11/95	IAN	NEW	OPEN
63	ADD	06/11/95	IAN	NEW	OPEN
64	ADD	06/11/95	IAN	NEW	OPEN
65	ADD	06/11/95	IAN	NEW	OPEN
66	ADD	06/11/95	IAN	NEW	OPEN
67	ADD	06/11/95	IAN	NEW	OPEN
68	ADD	06/11/95	IAN	NEW	OPEN
69	ADD	06/11/95	IAN	NEW	OPEN
70	ADD	06/11/95	IAN	NEW	OPEN
71	ADD	06/11/95	IAN	NEW	OPEN
72	ADD	06/11/95	IAN	NEW	OPEN
73	ADD	06/11/95	IAN	NEW	OPEN
74	ADD	06/11/95	IAN	NEW	OPEN
75	ADD	06/11/95	IAN	NEW	OPEN
76	ADD	06/11/95	IAN	NEW	OPEN
77	ADD	06/11/95	IAN	NEW	OPEN
78	ADD	06/11/95	IAN	NEW	OPEN
79	ADD	06/11/95	IAN	NEW	OPEN
80	ADD	06/11/95	IAN	NEW	OPEN
81	ADD	06/11/95	IAN	NEW	OPEN
82	ADD	06/11/95	IAN	NEW	OPEN
83	ADD	06/11/95	IAN	NEW	OPEN
84	ADD	06/11/95	IAN	NEW	OPEN
85	ADD	06/11/95	IAN	NEW	OPEN
86	ADD	06/11/95	IAN	NEW	OPEN
87	ADD	06/11/95	IAN	NEW	OPEN
88	ADD	06/11/95	IAN	NEW	OPEN
89	ADD	06/11/95	IAN	NEW	OPEN
90	ADD	06/11/95	IAN	NEW	OPEN
91	ADD	06/11/95	IAN	NEW	OPEN
92	ADD	06/11/95	IAN	NEW	OPEN
93	ADD	06/11/95	IAN	NEW	OPEN
94	ADD	06/11/95	IAN	NEW	OPEN
95	ADD	06/11/95	IAN	NEW	OPEN
96	ADD	06/11/95	IAN	NEW	OPEN
97	ADD	06/11/95	IAN	NEW	OPEN
98	ADD	06/11/95	IAN	NEW	OPEN
99	ADD	06/11/95	IAN	NEW	OPEN
100	ADD	06/11/95	IAN	NEW	OPEN

NOT FOR CONSTRUCTION PURPOSES. THIS DRAWING IS THE PROPERTY OF THE COMPANY AND IS NOT TO BE REPRODUCED OR COPIED IN ANY MANNER WITHOUT THE WRITTEN PERMISSION OF THE COMPANY.

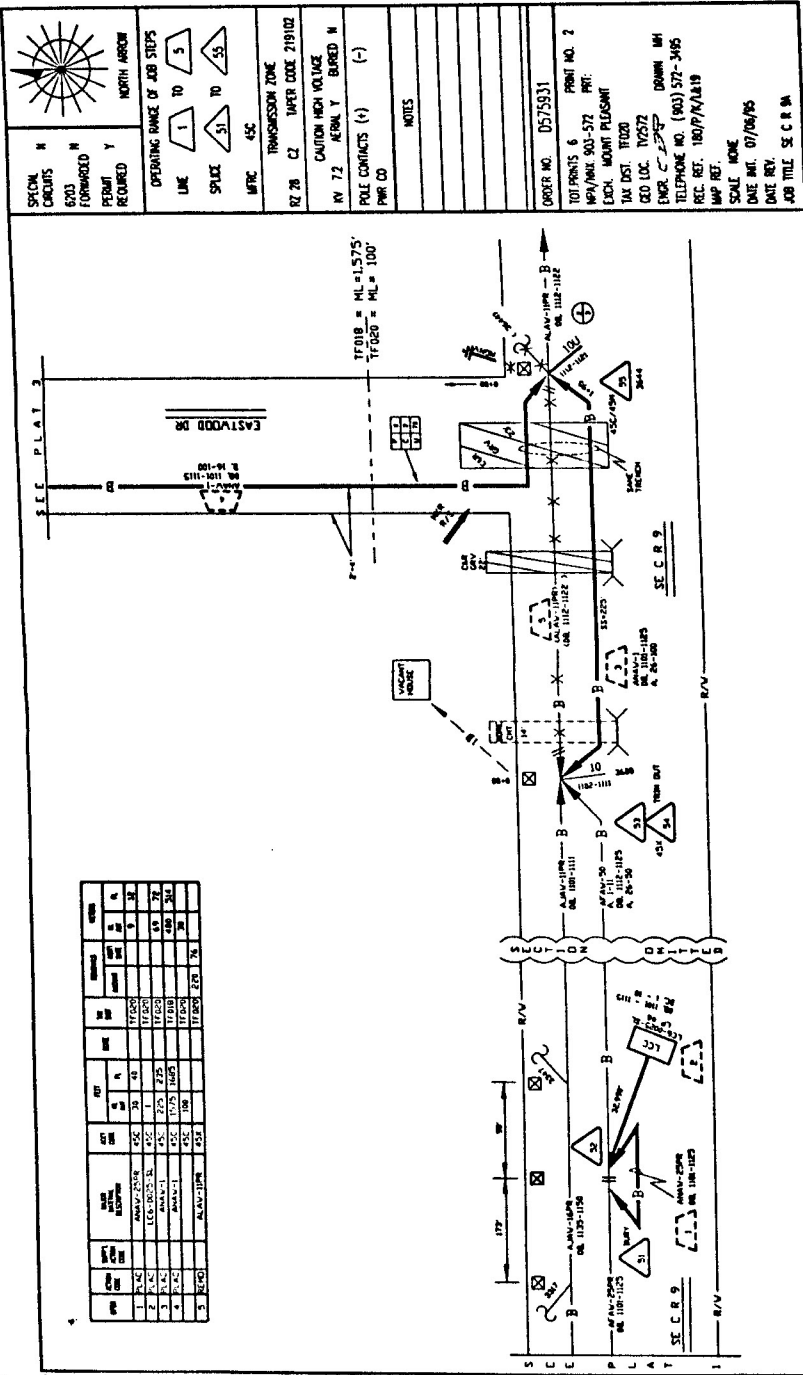

SYSTM CIRCUITS
6303 FORWARDED N
PERMIT REQUIRED Y

OPERATING RANGE OF JOB STEPS
LINE 1 TO 5
SPACE 51 TO 55

WTR 45C
TRANSMISSION ZONE
RZ 28 CZ TAPER CODE 219102

CAUTION HIGH VOLTAGE
RY 72 KEVAL Y BARRED N
POLE CONTACTS (+) (-)
PWR CD

NOTES

LINE	SPACE	START	STOP	START	STOP	START	STOP	START	STOP
1	51	11:55	11:55	11:55	11:55	11:55	11:55	11:55	11:55
2	52	11:55	11:55	11:55	11:55	11:55	11:55	11:55	11:55
3	53	11:55	11:55	11:55	11:55	11:55	11:55	11:55	11:55
4	54	11:55	11:55	11:55	11:55	11:55	11:55	11:55	11:55
5	55	11:55	11:55	11:55	11:55	11:55	11:55	11:55	11:55

ORDER NO. 0575931
PRINT NO. 2
TOT PRINTS 6
MVA/MVA 903-572 PRT.
EACH MOUNT PLEASANT
TAX DIST. 11020
GEO LOC. 106573
ENGR. C. 22527
TELEPHONE NO. (903) 572-3465
REC. REF. 18077/K/L119
MAP REF.
SCALE NONE
DATE INT. 07/04/95
DATE REV.
JOB TITLE SE C R B A

Not for construction without the approval of the Engineer. The Engineer's name and title shall appear on all drawings.

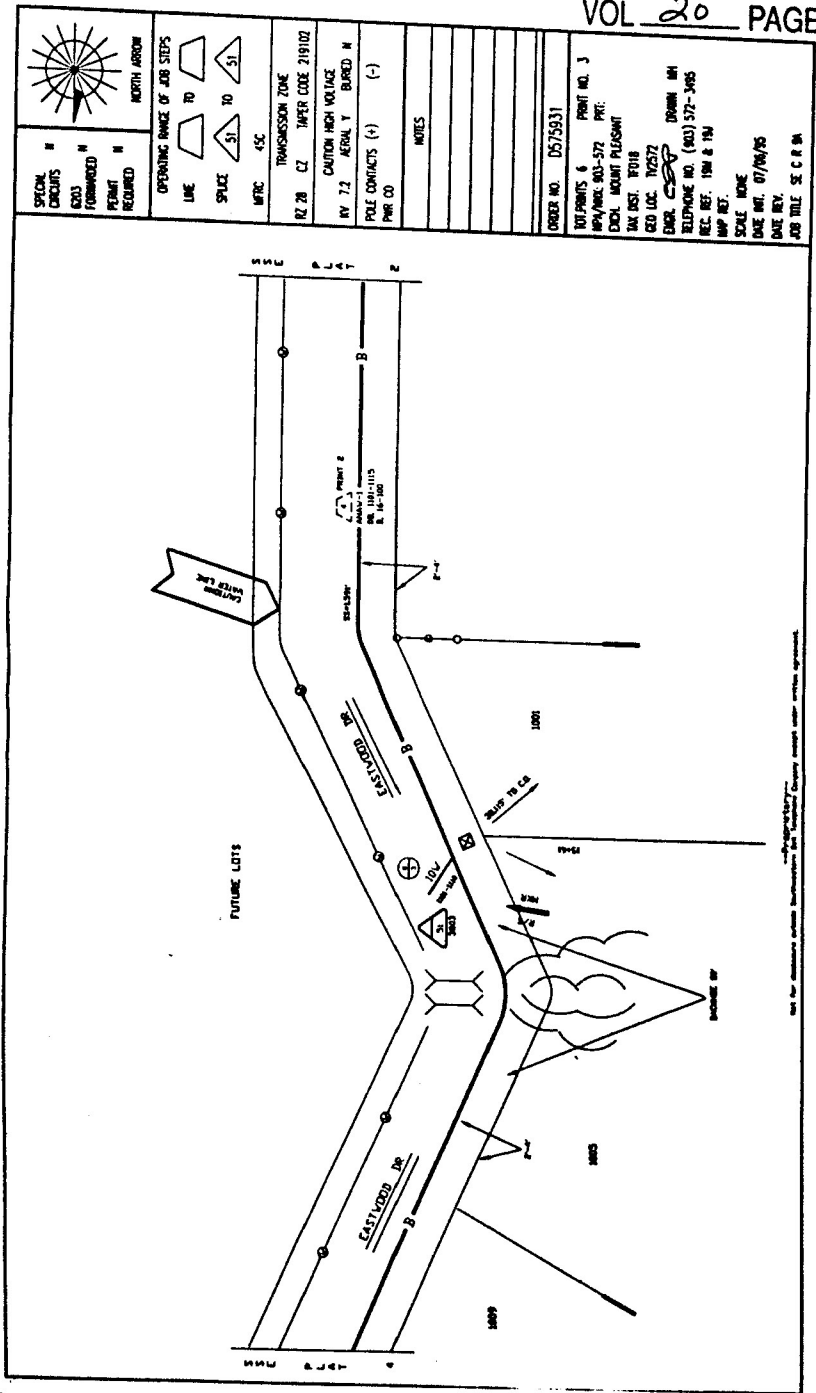

SPECIAL CIRCUITS	IN
COUS FORWARDED	IN
PERMIT REQUIRED	IN

OPERATING RANGE OF JOB STEPS		
LINE	TO	TO
SPACE	51	51

WTRC	45C	
TRANSMISSION ZONE		
RZ 28	CZ	TAPER CODE 219100
CAUTION HIGH VOLTAGE		
BY 7.2	AERIAL Y	BURIED M
POLE CONTACTS (+)	(-)	
Pole CD		

NOTES

ORDER NO. D575931
 PRINT NO. 3
 PLYWOOD 6
 HPA/MADE 903-572 PWT
 EACH. MOUNT PLEASANT
 WY. INST. 7018
 CSD LOC. 102572
 ENGR. OSBORN NH
 TELEPHONE NO. (603) 572-3495
 REC. REF. 101 & 110
 MAP REF.
 SCALE NONE
 DATE INT. 07/04/95
 DATE REV.
 JOB TITLE SC R IN

ALL THE INFORMATION ON THIS DRAWING IS THE PROPERTY OF THE COMPANY AND SHOULD BE KEPT CONFIDENTIAL.

SPEC. CIRCUITS	M
EQS. FORWARDED	M
PERMIT REQUIRED	Y

OPERATING RANGE OF JOB STEPS

LINE 1 TO 2

SPLICE 51 TO 52

WTRC 45C

TRANSMISSION ZONE

RZ 28 CZ TAPER CODE 219102

CAUTION HIGH VOLTAGE

RY 7.5 AERIAL Y BURIED N

POLE CONTACTS (+) (-)

PWR CO

NOTES

ORDER NO. 0575931

TOT POINTS 6

HPV/AVL 903-572

ENGR. MOUNT PLEASANT

TAX DIST. T1020

GEO LOC. T10217

ENGR. C. S. DROWN

TELEPHONE NO. (903) 572-3465

REC. REF. 19M & 19J

MAP REF.

SCALE NONE

DATE INT. 07/06/95

DATE REV.

JOB TITLE SE C R WA

LINE	TYPE	STATUS	DATE	BY	REASON
1	PLAC	ADD	11/25/95	AS	ADD
2	PLAC	ADD	11/25/95	AS	ADD
3	PLAC	ADD	11/25/95	AS	ADD
4	PLAC	ADD	11/25/95	AS	ADD
5	PLAC	ADD	11/25/95	AS	ADD
6	PLAC	ADD	11/25/95	AS	ADD
7	PLAC	ADD	11/25/95	AS	ADD
8	PLAC	ADD	11/25/95	AS	ADD
9	PLAC	ADD	11/25/95	AS	ADD
10	PLAC	ADD	11/25/95	AS	ADD
11	PLAC	ADD	11/25/95	AS	ADD
12	PLAC	ADD	11/25/95	AS	ADD
13	PLAC	ADD	11/25/95	AS	ADD
14	PLAC	ADD	11/25/95	AS	ADD
15	PLAC	ADD	11/25/95	AS	ADD
16	PLAC	ADD	11/25/95	AS	ADD
17	PLAC	ADD	11/25/95	AS	ADD
18	PLAC	ADD	11/25/95	AS	ADD
19	PLAC	ADD	11/25/95	AS	ADD
20	PLAC	ADD	11/25/95	AS	ADD

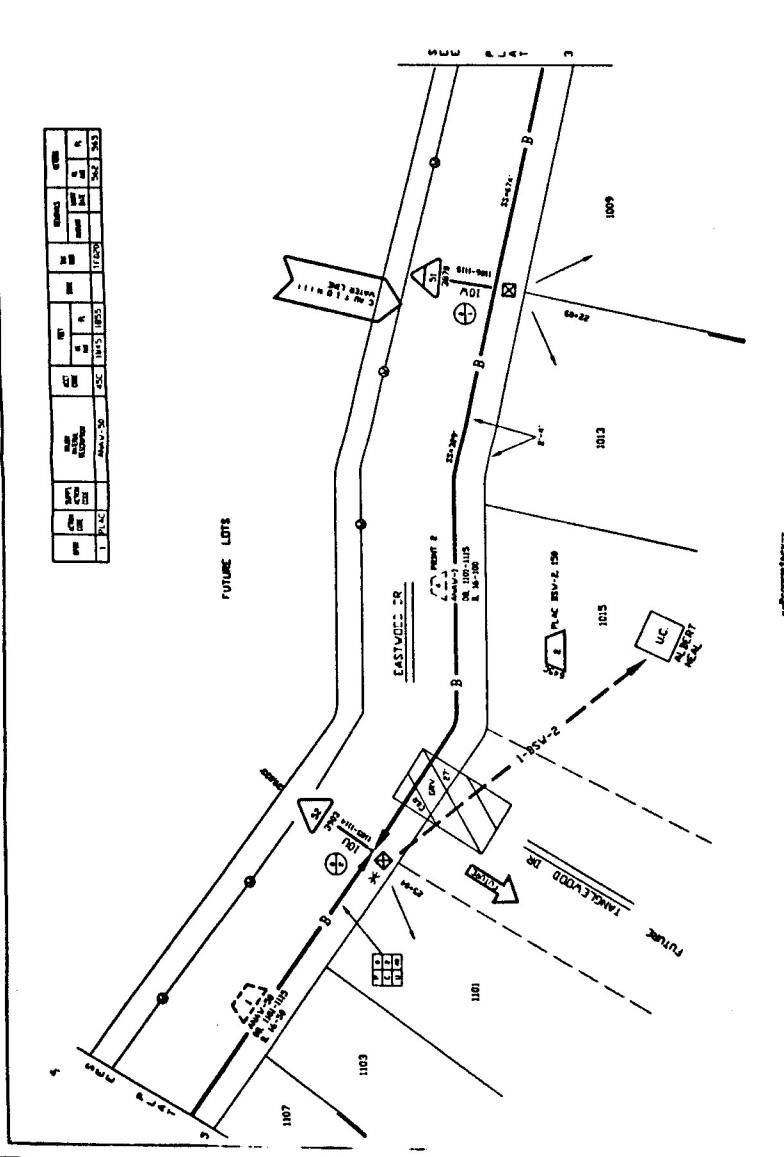

SPECIAL CIRCUITS	FORWARDED	REMARKS REQUIRED	NORTH ARROW
LINE	TO	SPICE	TO
OPERATING RANGE OF JOB STEPS			
WTRC	45C		
TRANSMISSION ZONE			
UT 28	CT	UMPER CODE	218102
CAUTION HIGH VOLTAGE			
BY	75	KEYWAY	Y BARRD N
POLE CONTACTS (+)	(-)		
PWR CO			
NOTES			
ORDER NO. D575031			
TWP/PTS 6 PRINT NO. 5			
APP/NO. 943-572 PRT:			
ENCL. MOUNT PLEASANT			
TAX DIST. 1018			
EDD LOC. 10537			
ENGR. C. B. DUNN, M.H.			
TELEPHONE NO. (402) 577-3465			
REG. NO. 15M & 15A			
IMP. REG.			
SCALE NONE			
DATE INT. 07/06/75			
DATE REV.			
JOB TITLE SECRN			

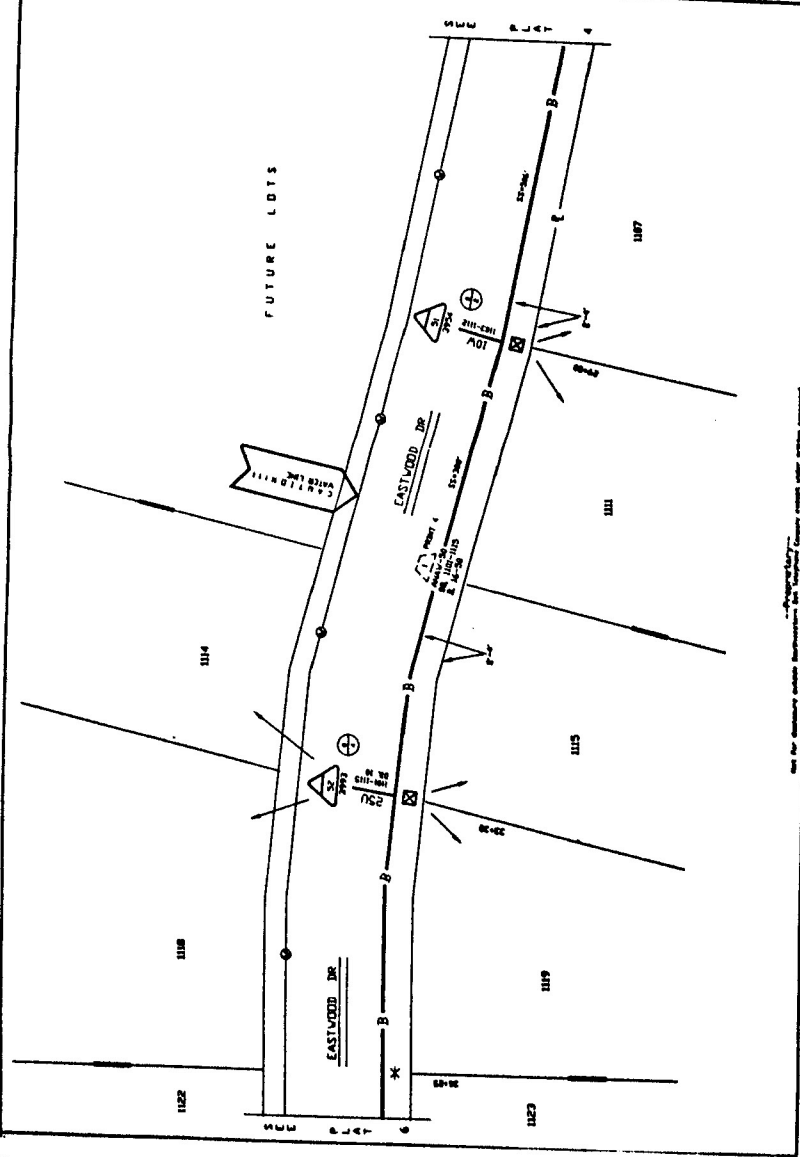

Map for electrical utility maintenance. The copyright owner under certain agreements.

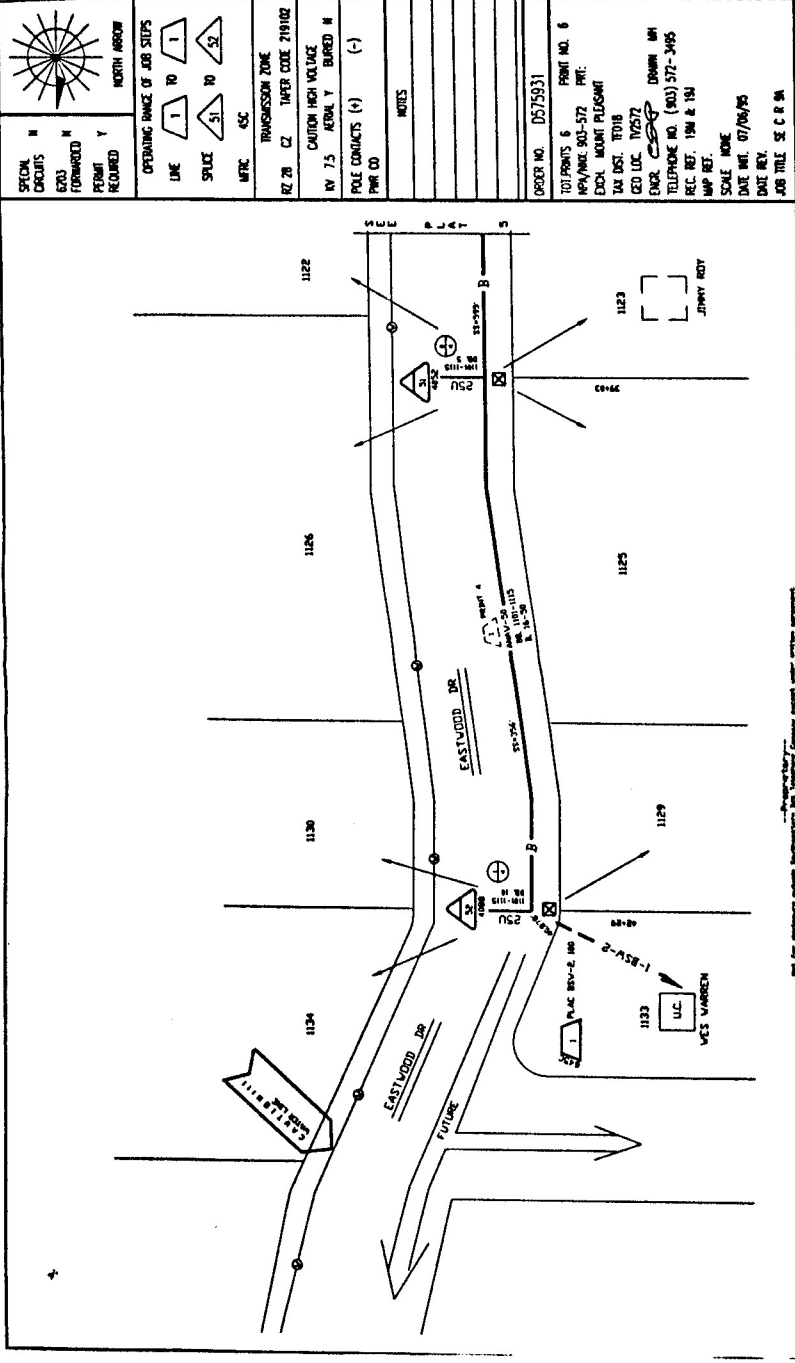

All the information on this information is the property of the company and should not be used without permission.

TITUS COUNTY COMMISSIONERS' COURT
Mt. Pleasant, Texas

RESOLUTION

WHEREAS, RONNIE SMITH is employed by the Titus County Sheriff's Office as a jailer; and

WHEREAS, RONNIE SMITH is the reigning champion of the Southwest Regional Toughman Competition, having won the Southwest Regional Toughman Championship in March, 1995, in Kingsville, Texas, by defeating competitors from Oklahoma, Texas, Arkansas, Louisiana, Mississippi, Tennessee, and Alabama; and

WHEREAS, in addition to his full-time employment and countless hours training for competition, he enjoys his duties as a husband and father to wife, CYNTHIA, and children, CARMEN, SHADE', and RONNIE, JR.; and

WHEREAS, RONNIE SMITH competes as "THE BEAR" and has brought recognition in a positive manner to Titus County, Texas, through his appearances on ESPN and other sports networks as the fighting Deputy from Titus County;

NOW THEREFORE, BE IT RESOLVED THAT The Commissioners' Court of Titus County, Texas, recognizes RONNIE SMITH as the TOUGHMAN AMBASSADOR OF TITUS COUNTY, and congratulates him on his achievements to date and wishes him continued success in his next competition in the World Toughman Championship to be held in Disneyland, California in August, 1995.

Signed this 24th. day of July, 1995.

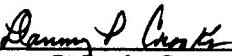

Danny P. Crooks, County Judge



Commissioner Precinct #1



Commissioner Precinct #3



Commissioner Precinct #2

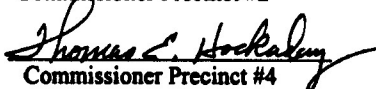

Commissioner Precinct #4